

Proposed External Materials-

*Roof - Concrete interlocking roof tiles
colour and texture to be approved.*

*Walls - Facing brickwork
colour and texture to be approved.*

*Windows and doors - UPVC
Light Grey colour to be approved.*

Velux roof windows timber.

*Rainwater goods - Black Upvc with
black Upvc fascia and barge boards.*

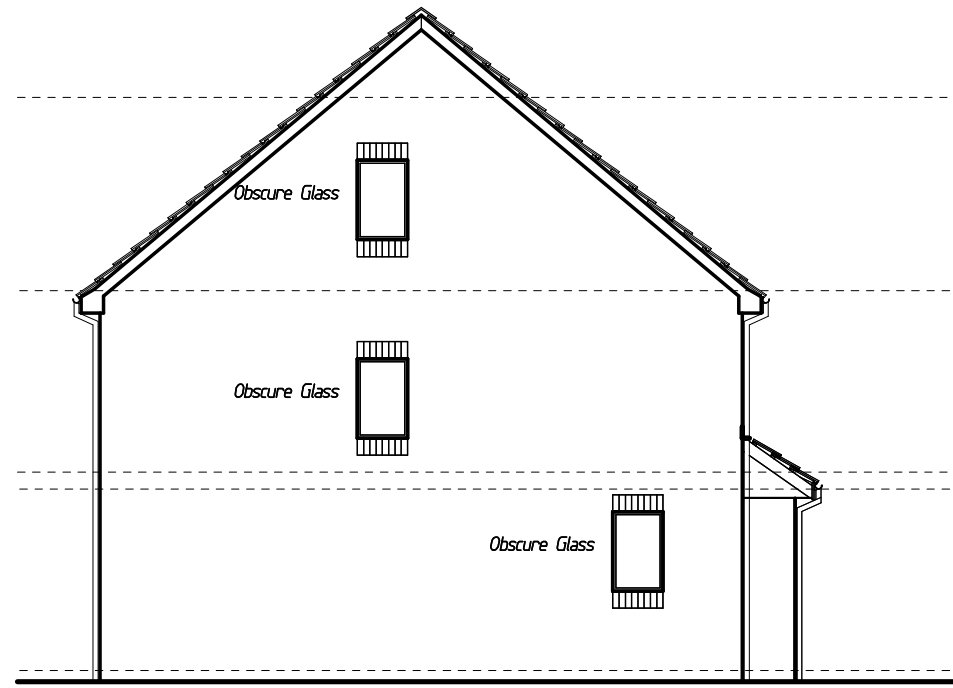

End Elevation

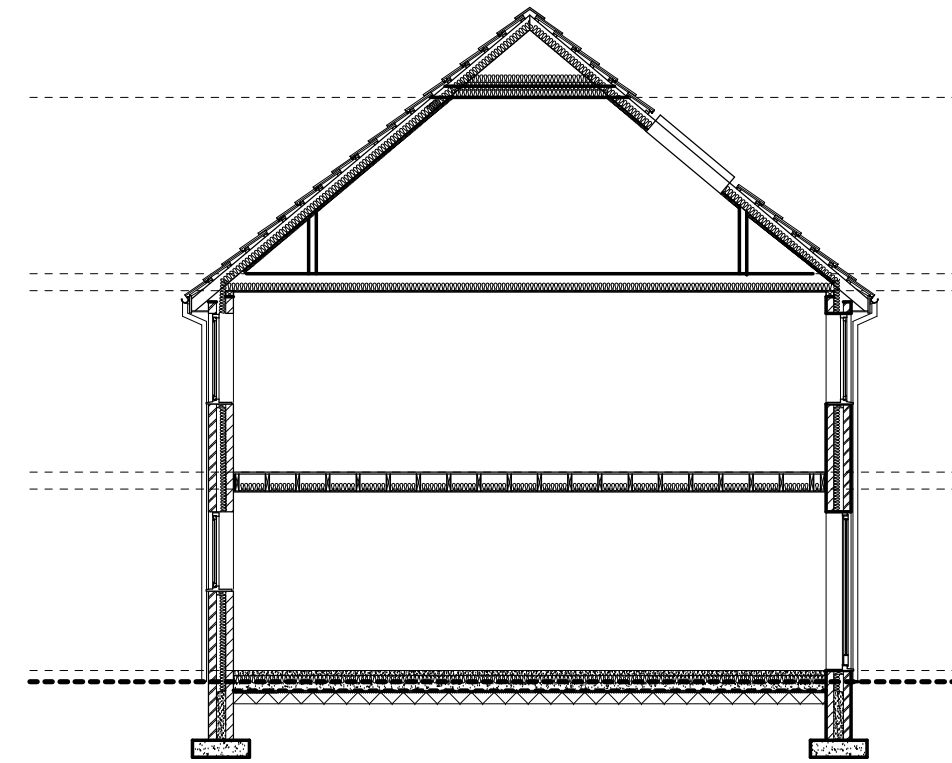

Typical Section



Front Elevation

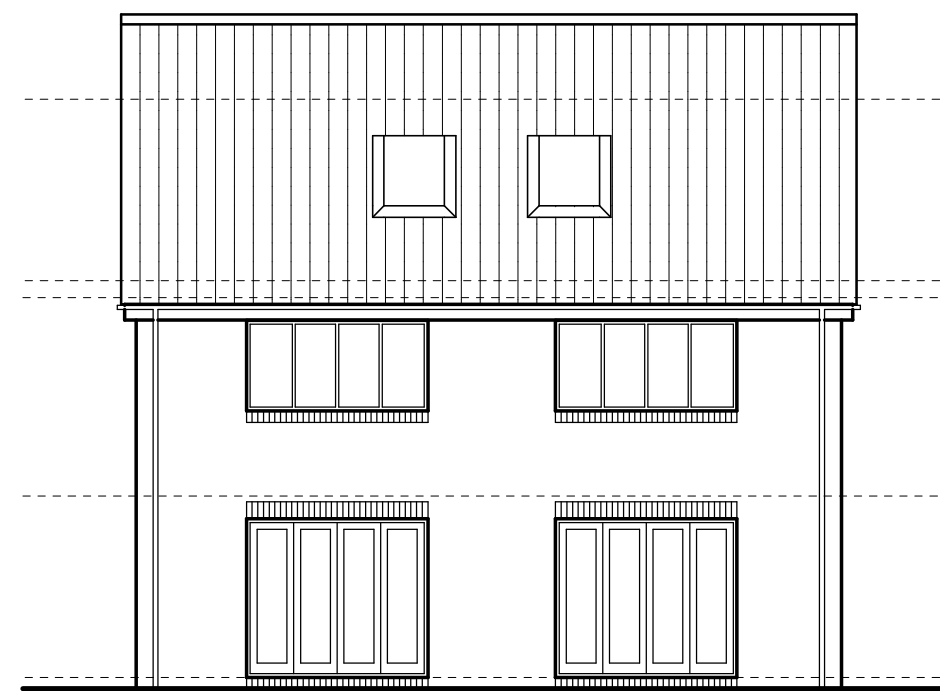

Rear Elevation

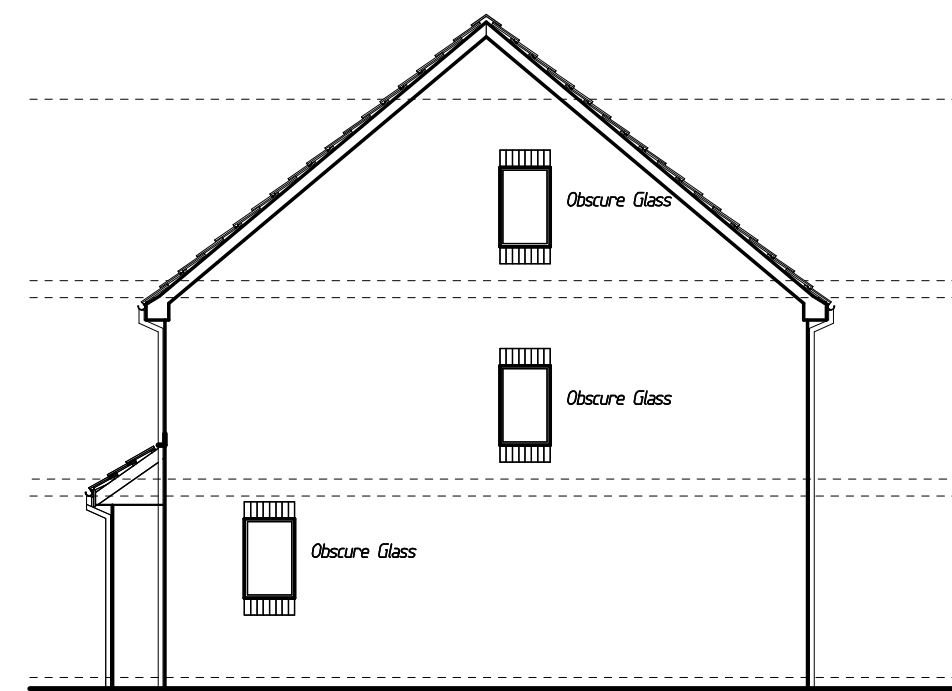

Side Elevation

2400
225
2400
225
2400
150

*Eaves height = normal two storey
house eaves height.*

3 bedroom semi detached houses

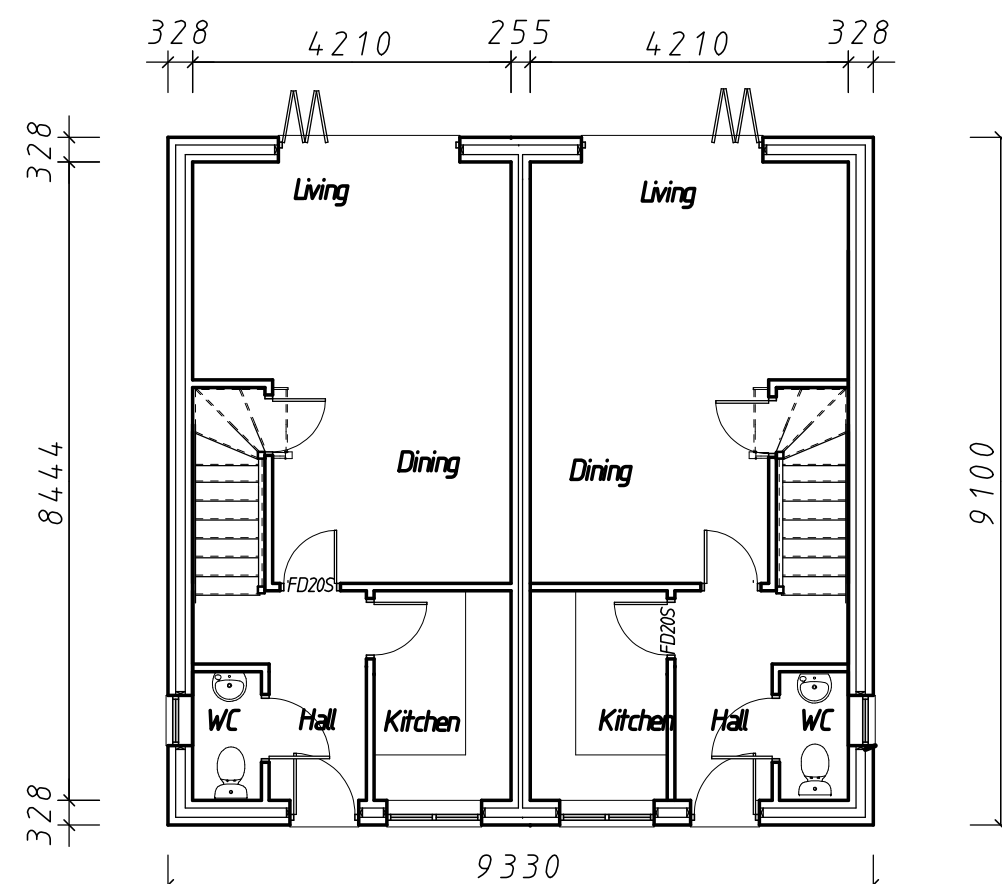

Ground Floor Plan

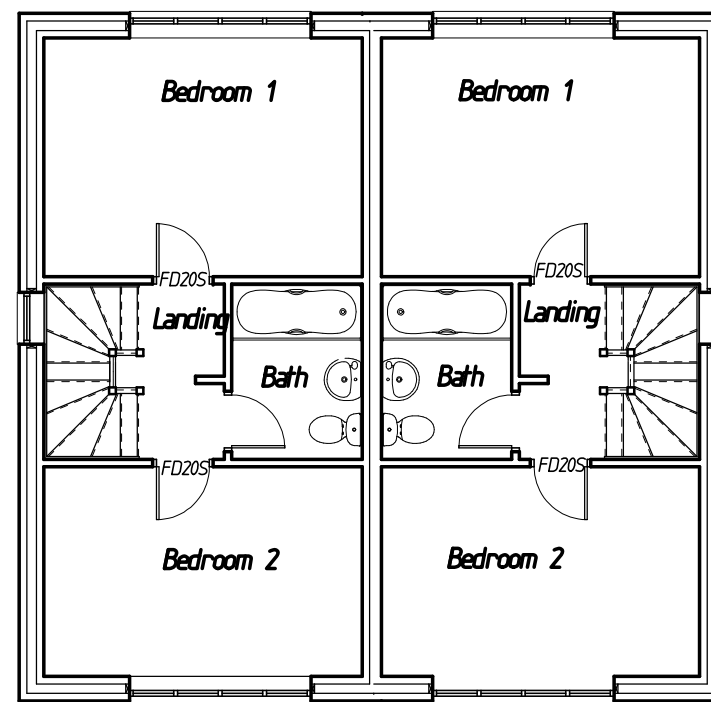

First Floor Plan

Dimensions same as ground floor.

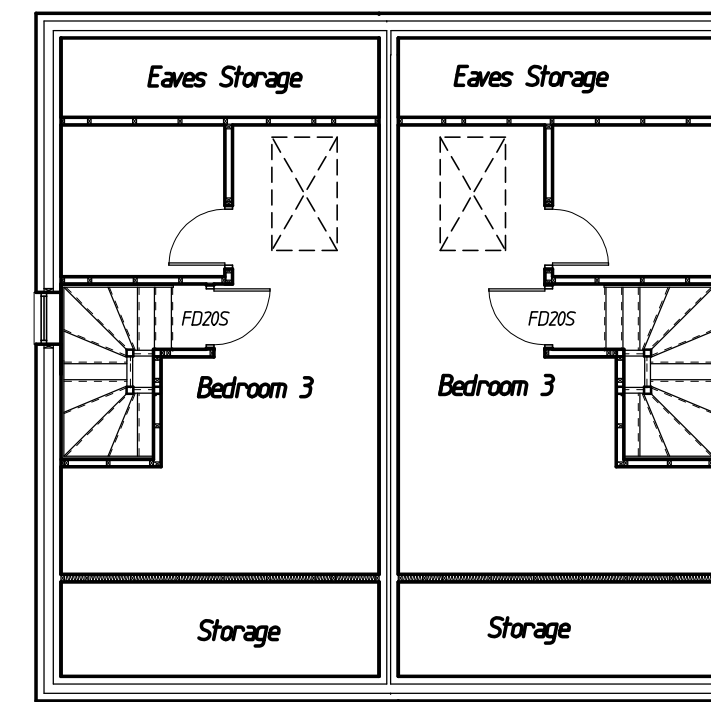

Second Floor Plan

Client *Manchester Developments*

Job Title *Penny Farthing Site
St Annes Road,
Denton,
Greater Manchester
M34 3BP*

Drawing Title *House Type for Scheme H*

Date *May 2020* Scale *1-100 at A2* Drg. no. *Penny-14*

Revisions
A *May 20* *Front Dormers Omitted*
B *July 20* *Dimensions amended*

Laurence Jay Limited
Building Design

**Beeston Park Lodge, Ridge End Fold
Marple, Stockport, Cheshire. SK6 7EX**

**Tel/Fax : 0161 427 2699
Mobile : 07818 404457**

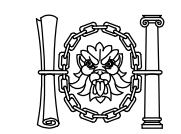

Chartered Institute of
Architectural Technologists